RITA Corporation

INTERNATIONAL GENERAL PRODUCT LISTING



PRODUCT BROCHURES

Methyl Glucose Esters

Acritamers - Carbomers

Emollients

Emulsifiers

Ritamulse SCG - natural emulsifier

Glycol and Glyceryl Esters

Cationic Compounds, Conditioning and Styling Aids

Ritafactants with Lactylate - sulfate free surfactants

Ritafactants - sugar and amino acids based surfactants

Ritafactants - Anhydrous surfactant blends

Ritapan - Panthenol

Natural Oils

Natural Butters

Lanolin and Lanolin Derivatives

TABLE OF CONTENTS

6. ABSORPTION BASES
12. ACYL LACTYLATES, LACTATES & LACTIC ACID
10. CARBOMERS
11. CARBOMER PROPERTIES & APPLICATIONS
21. CATIONIC COMPOUNDS, CONDITIONING & STYLING AIDS
20. EMOLLIENTS
6. EMULSIFIERS
19. FLAVONOIDS, CO-ENZYMES, AMINO ACIDS & VITAMINS
7. FATTY ALCOHOLS/ACIDS
7. GLYCOL , GLYCERYL & PEG ESTERS
4. LANOLIN & LANOLIN DERIVATIVES
5. LANOLIN & LANOLIN DERIVATIVES PROPERTIES & APPLICATIONS
9. METHYL GLUCOSE ESTERS
17. NATURALS
19. PRESERVATIVES & ANTIMICROBIALS
12. POLYETHYLENE OXIDE RESINS
8. POLYOXYETHYLENE ETHERS & ESTERS
22. RITASIL BRAND SILICONES
9. SOLVENTS & COUPLING AGENTS
13. SURFACTANTS
14. SULFATE & DEA/MEA FREE SURFACTANTS
15. SURFACTANT PROPERTIES & APPLICATIONS



RITA Corporation specializes in supplying cosmetic, personal care and pharmaceutical companies with an extensive line of specialty and commodity chemicals. Our technical knowledge and experience as a manufacturer and distributor of an expansive variety of ingredients and chemical components has been helping support the product development efforts of cosmetic corporations, brand managers and product formulators for over 60 years! Beyond supplying cosmetic raw materials, RITA seeks to form lasting partnerships and provide additional value added servicesto you, our customer, at every opportunity.

It's RITA's goal to meet your objectives and surpass your expectations.

COMMITMENT VISION PROGRESS
RITA
CORP

RITA CORPORATION

GLOBAL CAPABILITIES

MEETING YOUR NEEDS, WHEREVER YOU ARE

RITA is headquartered just northwest of Chicago and maintains four, strategically located warehouses across the US in addition to our distribution network of partner agents across the globe. We are at your service, close to wherever you are.

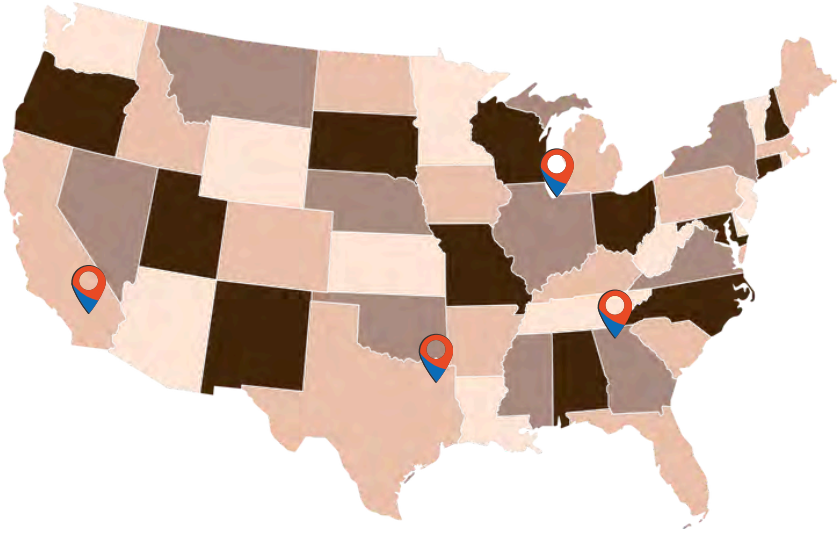

We are at your service, close to wherever you are

RITA CORPORATION

CHICAGO (1)
850 S Route 31,
Crystal Lake, IL 60014

LOS ANGELES (2)
12345 Colony Ave,
Chino, CA 91710

ATLANTA (3)
25 Business Center Dr.
Winder, GA 30680

DALLAS (4)
100 Don T. Cates Dr.
Forney, TX 75126

LANOLIN

Lanolin is used as a stabilizer for emulsions, dispersions and suspensions. It is a moisturizer, lubricant and emollient compatible with a broad range of ingredients.

Product	Grades Available	Physical Form	Packaging	Code
Lanolin USP	Cosmetic; Extra-Deodorized; Pharmaceutical and Pharmaceutical light	Yellow paste	drums; pails	10001

LANOLIN DERIVATIVES

Lanolin fractions and their ethoxylated, hydrogenated and propoxylated derivatives. Used as emulsifiers, conditioners, moisturizers and solubilizers in make-up, lipsticks and skin care products.

Product	INCI Name	Physical Form	Packaging	Code
Cholesterol NF	Cholesterol	White powder	drums; pails	11016
Degras	N/A	Dark Grease	drums	10004
Laneto 50	PEG-75 Lanolin	Amber Liquid	drums; pails; totes, bulk	11000
Laneto 100	PEG-75 Lanolin	Yellow waxy solid	drums; pails	10002
Laneto 100 Flaked	PEG-75 Lanolin	Amber flakes	drums; bags	11003
Laneto AWS	PPG-12-PEG 50 Lanolin	Amber liquid	drums; pails	11004
Lanolin Wax	Lanolin Wax	Waxy solid	drums; pails	11009
Ritacetyl	Acetylated Lanolin	Yellow paste	drums; pails	11005
Ritalafa	Lanolin Acid	Yellow to tan solid	drums; pails	11006
Ritalan	Lanolin Oil	Yellow, viscous liquid	drums; pails	11010
Ritawax	Lanolin Alcohol	Amber solid	drums; cartons	11012
Ritawax AEO	Polysorbate 80, Acetylated Lanolin Alcohol, Cetyl Acetate	Amber Liquid	drums; pails	11014
Ritawax ALA	Cetyl Acetate, Acetylated Lanolin Alcohol	Slight yellow liquid	drums; pails	11024
Supersat	Hydrogenated Lanolin	Off white paste	drums; pails	11017
Supersat AWS 4 Flaked	PEG-20 Hydrogenated Lanolin	Light solid flake	bags	11018

LANOLIN, LANOLIN DERIVATIVES PROPERTIES & APPLICATIONS

		PRODUCTS											
		Lanolin	Laneto	Laneto AWS	Lanolin Wax	Ritacetyl	Ritalafa	Ritalan	Ritawax	Ritawax AEO	Ritawax ALA	Supersat	Supersat AWS
PROPERTIES	Emollient	X	X			X		X	X	X	X	X	
	Skin Penetrant	X						X				X	
	Good Skin Feel	X	X	X				X		X	X	X	
	Moisturizer	X	X	X		X		X				X	
	w/o Emulsifier	X			X	X	X						
	Adhesive/Cohesion	X											
	Assist in Skin Respiration	X											
	Water Absorption	X							X			X	
	w/o Emulsifier/Stabilizer	X							X				
	Thickener				X				X				
	Provides Moisture Barrier	X				X	X	X				X	
	Spreading Agent					X		X		X	X	X	X
	Sheen/Hair Conditioner		X			X				X	X		
	Foam Stabilizer		X	X		X							
	Oil Soluble	X				X	X	X	X	X	X	X	X
	Water/Alcohol Soluble		X	X									X
	Improves Rub-Out					X							X
	Detackifier									X	X		
	Hardener for Wax Systems				X				X				
	Dispersant for Pigments	X					X					X	
	Conditioner	X						X					
	Vehical for Medicaments	X											
	Prevents Defatting	X	X	X		X	X						

		PRODUCTS											
		Lanolin	Laneto	Laneto AWS	Lanolin Wax	Ritacetyl	Ritalafa	Ritalan	Ritawax	Ritawax AEO	Ritawax ALA	Supersat	Supersat AWS
APPLICATIONS	Hair Preparations	X	X	X	X	X	X	X		X	X	X	X
	Skin Care Products	X	X	X	X	X	X	X	X	X	X	X	X
	Beard Oil	X			X	X	X	X	X	X	X	X	
	Shaving	X	X		X	X	X	X				X	
	Eye Make-Up	X		X	X	X	X	X	X	X	X	X	
	Sunscreen Products	X			X		X	X		X	X	X	
	Colognes and After Shave	X	X	X	X	X		X		X	X	X	
	Bath Products	X	X	X		X		X		X	X		
	Baby Products	X	X	X				X					
	Wipes		X	X									
	Co-Emulsifier for w/o	X											X
	Cleansers		X										
	Lip Products	X			X			X	X			X	
	Static Reduction		X										
	Gellant - Oils & Detergens						X					X	

ABSORPTION BASES

Absorption bases for use in enhancing the stability of emulsions, dispersions and suspensions.

Product	INCI Name	Physical Form	Packaging	Code
Forlan 200	Petrolatum, Lanolin Alcohol	Yellow paste	drums; pails	15004
Forlan L	Petrolatum, Lanolin, Hydrogenated Coconut Oil, Sorbitan Sesquioleate, Stearyl Alcohol, Cetyl Alcohol	Yellow paste	drums	15002
Petolatum Ultra White	Petrolatum	White paste	drums	34001
Ritachol	Mineral Oil, Lanolin Alcohol	Yellow liquid	drums; pails	15000
Ritalan C	Isopropyl Palmitate, Lanolin Oil	Yellow liquid	drums; pails	15008

EMULSIFIERS

Mixtures of ethoxylated fatty alcohols are excellent stand alone emulsifiers. They are non-ionic, withstand temperatures up to 130°C and are stable in a broad range of pH.

Product	INCI Name	Physical Form	Packaging	Code
Ritachol 1000	Cetearyl Alcohol, Polysorbate 60, PEG-150 Stearate, Steareth 20	White, waxy flake	bags	12000
Ritachol 2000	Cetearyl Alcohol, Polysorbate 60	White, waxy flake	bags	12001
Ritachol 5000	Cetearyl Alcohol, Polysorbate 60, PEG-150 Stearate, Cetyl Alcohol, Ceteareth 20, PEG 20 Hydrogenated Lanolin, PEG-40 Stearate	White, waxy flake	bags	12002
Ritapro 165	Glyceryl Stearate, Peg 100 Stearate	Off-white flake	bags	22003
Ritapro 200	Stearyl Alcohol, Ceteareth-20	White flake or pellets	bags; drums	12004
Ritapro 300	Cetearyl Alcohol, Ceteareth-20	White flake	bags	12005
Ritamulse AG55	Acrylamide/Sodium Acrylate Copolymer, C13-14 Isoparaffin, Laureth-7	Viscous yellow liquid	drum, pail	16016
Ritamulse SCG	Glyceryl Stearate, Cetearyl Alcohol, Sodium Stearoyl Lactylate	Waxy flake	bags	16013

GLYCOL, GLYCERYL & PEG ESTERS

Excellent emulsifiers and emulsion stabilizers. These products are good emollients, pearlizers, opacifiers and viscosity builders in many systems.

Product	INCI Name	Physical Form	Packaging	Code
RITA EGDS	Glycol Distearate	Light cream flake	bags	22002
RITA EGMS	Glycol Stearate	Light waxy flake	bags	22001
RITA GMS	Glyceryl Stearate	Off white flakes or granules	bags	22000
RITA GMS 90	Glyceryl Stearate	Off white flakes or granules	cartons	22008
RITA GMS SE	Glyceryl Sterate SE	Off-white flake	bags	22021
Ritasynt IP	Glycol Stearate, Stearamide AMP	White to cream flakes	bags	22004

FATTY ALCOHOLS/ACIDS

Fatty Alcohols/Acids and Fatty Alcohol Blends are high purity materials that are used in cosmetic formulations for thickening, opacifying and conditioning.

Product	INCI Name	Physical Form	Packaging	Code
RITA CA	Cetyl Alcohol	White waxy flake, pellet	bags	26001
RITA Cetearyl Alcohol 30/70	Cetearyl Alcohol	White to off-white flakes	bags	26004
RITA Cetearyl Alcohol 50/50	Cetearyl Alcohol	White to off-white flakes	bags	26006
RITA Cetearyl Alcohol 70/30	Cetearyl Alcohol	White to off-white flakes	bags	26003
RITA SA	Stearyl Alcohol	White flake	bags	26002
RITASTEARIC	Stearic Acid	White waxy flake	bags	26005

POLYOXYETHYLENE ETHERS & ESTERS

Non-ionic surfactants which are excellent emulsifers. They can be used individually, or in combination with a variety of other hydrophobic emulsifiers to cover a wide range of o/w and w/o emulsions.

Product	INCI Name	Physical Form	Packaging	Code
Ritabate 20	Polysorbate 20	Yellow liquid	drum; pail; tote	17010
Ritabate 20 (Polysorbate 20 NF)	Polysorbate 20	Yellow liquid	drum; pail; tote	17010.3
Ritabate 40	Polysorbate 40	Yellow liquid	drum; pail	17011
Ritabate 60	Polysorbate 60	Yellow liquid	drum; pail	17012
Ritabate 60 (Polysorbate 60 NF)	Polysorbate 60	Yellow liquid	drum; pail	17012.2
Ritabate 80	Polysorbate 80	Yellow liquid	drum; pail	17013
Ritabate 80 (Polysorbate 80 NF)	Polysorbate 80	Yellow liquid	drum; pail	17013.2
Ritacet 20	Ceteareth 20	Light yellow solid	bags	17019
Ritacet 25	Ceteareth 25	Light yellow solid	bags	17028
Ritapeg 150DS-1	PEG 150 Distearate	White flake	drum	17014
Ritoleth 2	Oleth 2	Slightly yellow liquid	drum; pail	17005
Ritoleth 5	Oleth 5	Slightly yellow liquid	drum; pail	17006
Ritoleth 10	Oleth 10	White paste	drum; pail	17007
Ritoleth 20	Oleth 20	White to yellow solid	drum; pail	17008
Ritox 35	Laureth 23	White solid wax	drum; pail	17002
Ritox 52	PEG 40 Stearate	Cream colored solid	bag	17001
Ritox 59	PEG 100 Stearate	Light tan solid or flake	bag	17020
Ritox 721	Steareth 21	White flake or solid	bag	17022

METHYL GLUCOSE ESTERS

Great humectants that impart a smooth and silky feel on the skin. These products are used for their humectancy and moisturization in all skin care applications. Ritacam E-10 also enhances the foam properties of cleansing systems. Ritathix DOE is a viscosity builder in surfactant systems and emulsions.

Product	INCI Name	Physical Form	Packaging	Code
Rita G-26	Glycereth-26	Amber liquid	drum; pail	25100
Ritacam E-10	Methyl Gluceth-10	Pale yellow liquid	drum; pail	20002
Ritacam E-20	Methyl Gluceth-20	Pale yellow liquid	drum; pail	20001
Ritacam DOE 120	PEG-120 Methyl Glucose Dioleate	Yellow to white waxy solid	pail	20003
Ritathix DOE	PEG-120 Methyl Glucose Dioleate, Methyl Gluceth-10	Hazy yellow viscous liquid	drum; pail	16529

SOLVENTS & COUPLING AGENTS

Products	INCI Name	Physical Form	Packaging	Code
Butylene Glycol	Butylene Glycol	Clear liquid	drum; pail	18046
Propylene Glycol USP	Propylene Glycol	Clear liquid	drum; pail	32000
RITA Glycerin 99.7% USP	Glycerin	Clear viscous liquid	drum; tote	25035

CARBOMERS

Acrylic, stabilizing and gel forming polymers. Because of their thickening properties, they give formulations excellent body while retaining the ability to be stirred, pumped or spread easily.

Product	INCI Name	Physical Form	Packaging	Code
Acritamer 934	Carbomer	Fine white powder	carton	13000
Acritamer 940	Carbomer	Fine white powder	carton	13001
Acritamer 941	Carbomer	Fine white powder	carton	13002
Acritamer 951	Carbomer	Fine white powder	carton	13028
Acritamer 980	Carbomer	Fine white powder	carton	13023
Acritamer 981	Carbomer	Fine white powder	carton	13013
Acritamer 996	Carbomer	Fine white powder	carton	13017
Acritamer 2020	Acrylates/C10-30 Alkyl Acrylate Crosspolymer	Fine white powder	carton	13024
Acritamer FD 10	Carbomer	Fine white powder	carton	13036
Acritamer FD 20	Acrylates/C10-30 Alkyl Acrylate Crosspolymer	Fine white powder	carton	13034
Acritamer FD 21	Acrylates/C10-30 Alkyl Acrylate Crosspolymer	Fine white powder	carton	13035
Acritamer LP-1	Acrylates Copolymer	White liquid	drum; pails; totes	13020
Acritamer LP-2	Acrylates Copolymer	White liquid	drum, pails; totes	13027
Acritamer LP-3	Acrylates Copolymer	White liquid	drum; pails; totes	13030

CARBOMER PROPERTIES & APPLICATIONS

		PRODUCTS						
		Acritamer 934	Acritamer 940	Acritamer 941	Acritamer 951	Acritamer 980	Acritamer 981	Acritamer 996
PROPERTIES	INCI Name	Carbomer	Carbomer	Carbomer	Carbomer	Carbomer	Carbomer	Carbomer
	Flow Description	Short	Short	Short	Short	Short	Short	Short
	Viscosity	High	High	Low	High	High	Low	High
	Suspending Potential	High	High	High	High	High	High	High
	Clarity	High	High	High	High	High	High	High
	Electrolyte tolerance	Low	Low	Moderate	Low	Low	Moderate	Low
	Resistance to Shear Thinning	High	High	Low	High	High	Low	High
	Freeze/Thaw Stable	N/A	N/A	N/A	N/A	N/A	N/A	N/A
	Solvent System Used in Mfg	Methylene Chloride	Benzene	Benzene	Ethyl Acetate/ Cyclohexane	Ethyl Acetate/ Cyclohexane	Ethyl Acetate/ Cyclohexane	Benzene
	Use Level	0.2-1.0%	0.2-1.0%	0.2-1.0%	0.2-1.0%	0.2-1.0%	0.2-1.0%	0.2-1.0%
APPLICATIONS	Clear Aqueous/ Hydroalcoholic Gels		X	X	X	X	X	X
	Clear Hydroalcoholic Gels		X		X	X		X
	Lotions/Creams	X	X	X		X	X	X
	Cleansers/Surfactant Systems			X			X	

		PRODUCTS						
		Acritamer 2020	Acritamer FD10	Acritamer FD20	Acritamer FD21	Acritamer LP-1	Acritamer LP-2	Acritamer LP-3
PROPERTIES	INCI Name	Acrylates/C10-30 Alkyl Acrylate Crosspolymer	Carbomer	Acrylates/C10-30 Alkyl Acrylate Crosspolymer	Acrylates/C10-30 Alkyl Acrylate Crosspolymer	Acrylates Copolymer	Acrylates Copolymer	Acrylates Coplymer
	Flow Description	Long	Short	Long	Short	Long	Long	Long
	Viscosity	Medium	High	Low	Low	Low	Low	Low
	Suspending Potential	High	Low	Low	Low	High	High	High
	Clarity	Very High	High	Moderate	High	Low	High	High
	Electrolyte tolerance	Yes		Low	Medium	Yes	Yes	Yes
	Resistance to Shear Thinning	High				Medium	Medium	Medium
	Compatible with Cationics	X		X	X			
	Freeze/Thaw Stable	N/A	N/A	N/A	N/A	No	No	Yes
	Solvent System Used in Mfg	Ethyl Acetate/ Cyclohexane	Ethyl Acetate/ Cyclohexane	Ethyl Acetate/ Cyclohexane	Ethyl Acetate/ Cyclohexane	None	None	None
	Use Level	0.2-1.0%	0.2-1.0%	0.2-1.0%	0.2-1.0%	1-7%	1-7%	1-7%
APPLICATIONS	Clear Aqueous/ Hydroalcoholic Gels	X	X	X	X			
	Clear Hydroalcoholic Gels	X	X	X	X			
	Lotions/Creams	X				X	X	X
	Cleansers/Surfactant Systems	X	X	X	X	X	X	X

ACYL LACTYLATES, LACTATES, & LACTIC ACID

Anionic surfactants prepared from naturally occurring raw materials. Excellent humectants, which demonstrate substantivity to proteins. They offer conditioning and help repair damaged hair. The Lactates reduce tackiness in systems containing high concentrations of oils.

Product	INCI Name	Physical Form	Packaging	Code
Pationic 138C MB	Sodium Lauroyl Lactylate	Waxy solid	drum; pail	16005
Pationic CSL	Calcium Stearoyl Lactylate	Light tan powder	carton	16001
Pationic ISL	Sodium Isostearoyl Lactylate	Viscous liquid	drum; pail	16000
Pationic ISL 85%	Sodium Isostearoyl Lactylate, Propylene Glycol	Viscous liquid	drum; pail	16010
Pationic SSL	Sodium Stearoyl Lactylate	Beige powder	carton	16002
Ritalac 138C (non-GMO)	Sodium Lauroyl Lactylate	Waxy solid	drum; pail	16026
Ritalac IL	Isostearyl Lactate	Liquid	drum; pail	16009
Ritalac LA	Lactic Acid	Liquid	drum; pail, tote	16007
Ritalac NAL	Sodium Lactate	Liquid	drum; pail	16008
Ritalac SSL (non-GMO)	Sodium Stearoyl Lactylate	Powder	carton	16002

POLYETHYLENE OXIDE RESINS

Non-toxic, water soluble polymers, which provide lubricity to many formulations depending upon the concentration and grade used. Extremely mild, excellent film formers and viscosity modifiers/rheology control agents.

Product	INCI Name	Physical Form	Packaging	Code
PEO 3	PEG-23M	Powder	carton	28002
PEO 18	PEG-90M	Powder	carton	28004
PEO 27	PEG-160M	Powder	carton	28005

SURFACTANTS

Mild, high-foaming, multifunctional surfactant blends.

Products	INCI Name	Physical Form	Packaging	Code
Ritafactant 138HFP	Sodium C14-16 Olefin Sulfonate, Ammonium Lauryl Sulfate, Cocamidopropyl Betaine, Sodium Lauroyl Lactylate. Glycol Stearate, Stearamide AMP, PEG-150 Distearate	Viscous pearlescent liquid	drum; pail	16504
Ritafactant SFE	Lauryl Glucoside, Sodium Lauroyl Sarcosinate, Disodium Cocoamphodiacetate, Sodium Lauroyl Lactylate	Viscous, clear liquid	drum; pail	16500
Ritamide C	Cocamide DEA	Viscous liquid	drum	25007
Ritafactant 40CD	Disodium Cocoamphodiacetate	Amber liquid	drum	16525
Ritafactant CS 30	Sodium Cocoyl Sarcosinate	Clear liquid	drum	32044
Ritafactant LS-30	Sodium Lauroyl Sarcosinate	Clear liquid	drum; tote; pail	32041
Ritafactant SCI	Sodium Cocoyl Isethionate	White powder	drum; tote; pail	16111
Ritafactant SCI-2	Cocoamidopropyl Betaine, Sodium Cocoyl Isethionate	Clear liquid	drum; tote; pail	16532
Ritataine	Cocamidopropyl Betaine	Slight yellow liquid	drum; tote; pail	30031

Custom Blends Available!

SULFATE & DEA/MEA FREE SURFACTANTS

Product	INCI Name	Physical Form	Packaging	Code
Ritafactant 138AN MB	Decyl Glucoside, Sodium Lauroyl Lactylate	Clear to hazy amber viscous liquid	drum; tote; pail	16503
Ritafactant 138ANEC MB	Decyl Glucoside, Sodium Lauroyl Lactylate, Disodium Coco-Glucoside Citrate	Clear to hazy amber viscous liquid	drum; tote; pail	16514
Ritafactant 138ANET MB	Decyl Glucoside, Sodium Lauroyl Lactylate, Sodium Coco-Glucoside Tartrate	Clear to hazy amber viscous liquid	drum; tote; pail	16515
Ritafactant 138ANLG MB	Decyl Glucoside, Lauryl Glucoside, Sodium Lauroyl Lactylate	Clear to hazy amber viscous liquid	drum; tote; pail	16523
Ritafactant 138LG MB	Lauryl Glucoside, Sodium Lauroyl Lactylate	Clear to hazy amber viscous liquid	drum; tote; pail	16524
Ritafactant 138MS MB	Cocoamidopropyl Betaine, Sodium Lauroyl Lactylate	Clear to hazy amber viscous liquid	drum; tote; pail	16505
Ritafactant 138MSEC MB	Cocoamidopropyl Betaine, Sodium Lauroyl Lactylate, Disodium Coco-Glucoside Citrate	Clear to hazy amber viscous liquid	drum; tote; pail	16512
Ritafactant 138MSET MB	Cocoamidopropyl Betaine, Sodium Lauroyl Lactylate, Disodium Coco-Glucoside Tartrate	Clear to hazy amber viscous liquid	drum; tote; pail	16513
Ritafactant DG MB	Decyl Glucoside	Yellow to amber clear liquid	drum; tote; pail	16509
Ritafactant LG MB	Lauryl Glucoside	Yellow to amber clear liquid	drum; tote; pail	16510
Ritafactant Pure-EF MB	Diglycerin, Lauryl Glucoside, Decyl Glucoside, Sodium Lauroyl Sarcosinate, Water, Polyglyceryl-2-Caprate	Clear, colorless liquid	drum; tote; pail	16547
Ritafactant DC-2 MB	Sodium Laureth Sulfate, Disodium Coco-glucoside Citrate, Propylene Glycol, Diglycerin, Polyglyceryl 2-Caprate, Water	Clear liquid	drum; tote; pail	
Ritafactant CLS-1 MB	Polyglyceryl-2 Caprate, Propylene Glycol, Disodium Coco-glucoside Citrate, Sodium Lauroyl Sarcosinate, Water	Clear iquid	drum; tote; pail	16542
Ritafactant CLS-2 MB	Diglycerin, Propylene Glycol, Disodium Coco-glucoside Citrate, Sodium Lauroyl Sarcosinate, Water	Hazy liquid	drum; tote; pail	16544
RItafactant SMLT-FG	Sodium Methyl Lauroyl Taurate	Granule		
Ritafactant SMCT-FG	Sodium Methyl Cocoyl Taurate	Granule		
Ritafactant SMCT 30	Sodium Methyl Cocoyl Taurate	Liquid		
Ritafactant SMTCMT	Sodium Methyltaurine Cocoyl Methyltaurate	Solid or liquid		

SURFACTANT PROPERTIES & APPLICATIONS

		PRODUCTS										
		Ritafactant SFE	Ritafactant 138AN (MB)	Ritafactant 138ANEC (MB)	Ritafactant 138ANET(MB)	Ritafactant 138ANLG (MB)	Ritafactant 138LG (MB)	Ritafactant 138MS (MB)	Ritafactant SCI	Ritafactant SMLT-FG	Ritafactant SMCT-FG	Ritafactant SMTCMT
PROPERTIES	INCI Name	Lauryl Glucoside, Sodium Lauroyl Sarcosinate, Disodium Cocoamphodiacetate, Sodium Lauroyl Lactylate	Decyl Glucoside, Sodium Lauroyl Lactylate	Decyl Glucoside,Sodium Lauroyl Lactylate, Disodium Coco-Glucoside Citrate	Decyl Glucoside, Sodium Lauroyl Lactylate, Sodium Coco-Glucoside Tartrate	Decyl Glucoside, Lauryl Glucoside, Sodium Lauroyl Lactylate,	Lauryl Glucoside, Sodium Lauroyl Lactylate	Cocamidopropyl Betaine, Sodium Lauroyl Lactylate	Sodium Cocoyl Isethionate	Sodium Methyl Lauroyl Taurate	Sodium Methyl Cocoyl Taurate	Sodium Methyltaurine Cocoyl Methyltaurate
	Mildness	X	X	X	X	X	X	X	X	X	X	X
	Foam Density/ Boosting	X	X	X	X	X	X	X		X	X	X
	Foam Stabilizer	X	X	X	X	X	X	X		X	X	X
	Viscosity Enhancer	X	X	X	X	X	X	X	X	X	X	X
	Charge	Anionic	Anionic	Anionic	Anionic	Anionic	Anionic	Anionic	Anionic	Anionic	Anionic	Anionic
	Sulfate Free	X	X	X	X	X	X	X	X	X	X	X
	Produces Clear Products	X	X	X	X	X	X	X	X	X	X	X
	RSPO		X	X	X	X	X	X		X	X	X
	EcoCert		X	X	X	X	X					
	Use Level	10-40%	10-40%	10-40%	10-40%	10-40%	10-40%	10-40%	5-15%	1-25%	1-25%	1-25%
	Biobased Content	95%	99%									
APPLICATIONS	Shampoo	X	X	X	X	X	X	X	X	X	X	X
	Cleansers	X	X	X	X	X	X	X	X	X	X	X
	Baby Products	X	X	X	X	X	X		X	X	X	X
	Household Cleaners	X						X	X	X	X	X
	Body Wash	X	X	X	X	X	X	X	X	X	X	X
	Shaving Products	X	X	X	X	X	X	X	X	X	X	X

SURFACTANT PROPERTIES & APPLICATIONS

		PRODUCTS											
		Ritafactant 138MSEC (MB)	Ritafactant 138MSET (MB)	Ritafactant DG (MB)	Ritafactant LG (MB)	Ritafactant 40CD	Ritafactant LS-30	Ritafactant CS30	Ritafactant SCI-2	Ritafactant CLS-1	Ritafactant CLS-2	Ritafactant PURE-EF	Ritafactant DC-2
PROPERTIES	INCI Name	Cocamidopropyl Betaine, Sodium Lauroyl Lactylate, Disodium Coco-Glucoside Citrate	Cocamidopropyl Betaine, Sodium Lauroyl Lactylate, Sodium Coco-Glucoside Tartrate	Decyl Glucoside	Lauryl Glucoside	Disodium Cocoampho-diacetate	Sodium Lauroyl Sarcosinate	Sodium Cocoyl Sarcosinate	Cocamidopropyl Betaine, Sodium Cocoyl Isethionate	Polyglyceryl-2-Caprate, Propylene Glycol, Disodium Coco-Glucoside Citrate, Sodium Lauroyl Sarcosinate, Water	Diglycerin, Propylene Glycol, Disodium Coco-Glucoside Citrate, Sodium Lauroyl Sarcosinate, Water	Diglycerin, Lauryl Glucoside, Decyl Glucoside, Sodium Lauroyl Sarcosinate, Water, Polyglyceryl-2-Caprate	Sodium Laureth Sulfate, Disodium Coco-Glucoside Citrate, Propylene Glycol, Diglycerin, Polyglyceryl-2-Caprate, Water
	Mildness	X	X	X	X	X	X	X	X	X	X	X	X
	Foam Density /Boosting	X	X			X	X	X	X	X	X	X	X
	Foam Stabilizer	X	X			X				X	X	X	X
	Viscosity Enhancer	X	X			X	X			X	X	X	X
	Charge	Anionic	Anionic	non-ionic	non-ionic	Amphoteric	Anionic	Anionic	Anionic	Anionic	Anionic	Anionic	Anionic
	Sulfate Free	X	X	X	X	X	X	X	X	X	X	X	
	Produces Clear Products	X	X	X	X	X	X	X	X	X	X	X	X
	RSPO	X	X	X	X					X	X	X	X
	EcoCert			X	X								
	Use Level	10-40%	10-40%	10-40%	10-40%	5-20%	5-15%	5-15%	5-15%	1-100%	1-100%	1-100%	1-100%
	Biobased Content									94%	93%		
APPLICATIONS	Shampoo	X	X	X	X	X	X	X	X	X	X	X	X
	Cleansers	X	X	X	X	X	X	X	X	X	X	X	X
	Baby Products		X	X	X	X	X	X	X	X	X	X	X
	Household Cleaners			X	X	X	X	X	X				X
	Body Wash	X	X	X	X	X	X	X	X	X	X	X	X
	Shaving Products	X	X	X	X	X	X	X	X				

NATURALS

Product	INCI Name	Physical Form	Packaging	Code
Ritachitosan	Chitosan	Beige powder	drum	23009
Ritaloe 1X	Aloe Barbadensis Leaf Juice	Translucent liquid	drum, pail	18002
Ritaloe 200M	Aloe Barbadensis Leaf Juice	Off-white powder	drum	18006
Rita HA C-1-C	Sodium Hyaluronate	Clear viscous liquid	small pails	23003
Rita HA C-1-P	Sodium Hyaluronate	White powder or granules	small bag	23004
Ritamectant K2	Dipotassium Glycyrrhizate	White to pale yellow powder	small tin	25016
Ritamectant SG	Stearyl Glycyrrhetinate	Off white crystalline powder	small tin	25200

BUTTERS

Product	INCI Name	Physical Form	Packaging	Code
Mango Butter	Mangifera Indica (Mango) Seed Butter	Pale yellow paste	pail	18015
Cocoa Butter NF	Theobroma Cacao (Cocoa) Seed Butter	Yellowish solid	pail	18090
Shebu Refined	Butyrospermum Parkii (Shea Butter)	Off white paste	drum; pail	18010
Shebu WS	PEG 50 Shea Butter	Viscous yellow liquid	drum; pail	18011

WAXES

Product	INCI Name	Physical Form	Packaging	Code
Beeswax	Beeswax	Flakes	pail	18012
Candelilla Wax	Euphorbia Cerifera (Candelilla) Wax	Waxy solid	pail	18050
Carnauba Wax	Copernicia Cerifera (Carnauba) Wax	Waxy solid	pail	18049

NATURALS

OILS

Product	INCI Name	Physical Form	Packaging	Code
Borage Oil	Borago Officinalis Seed Oil	Pale yellow liquid	drum; pail	18065
Rice Bran Oil	Oryza Sativa (Rice) Bran Oil	Clear liquid	drum	24250
Apricot Kernel Oil	Prunus Armeniaca (Apricot) Kernel Oil	Colorless to yellow liquid	drum; pail	18038
Argan Oil	Argania Spinosa Oil	Pale yellow liquid	drum; pail	18060
Avocado Oil	Persea Gratissima (Avocado) Oil	Clear yellow liquid	drum	18036
Brazil Nut Oil	Bertholletia Excelsa Seed Oil	Yellow to amber liquid	pail	18023
Canola Oil	Canola Oil	Light yellow liquid	drum; pail	18034
Coconut Oil 76	Cocos Nucifera (Coconut) Oil	Yellow to amber liquid	drum	18027
Hydrogenated Coconut Oil	Hydrogenated Coconut Oil	Yellowish solid	drum; pail	18127
Grapeseed Oil	Vitis Vinifera (Grape) Seed Oil	Pale yellow liquid	drum; pail	18067
Macadamia Nut Oil	Macadamia Ternifolia Seed Oil	Clear liquid	pail	18037
Olive Oil	Olea Europaea (Olive) Fruit Oil	Pale yellow to green oil	drum	18041
Rosehip Oil	Rosa Moschata Seed Oil	Pale yellow liquid	pail	18219
Safflower Seed Oil	Carthamus Tinctorius (Safflower) Seed Oil	Yellow to amber liquid	drum; pail	18028
Rita SAO	Prunus Amygdalus Dulcis (Sweet Almond) Oil	Yellow to amber liquid	drum; pail	18025
Sesame Seed Oil	Sesamum Indicum (Sesame) Seed Oil	Light yellow liquid	drum; pail	18024
Rita SSO	Helianthus Annus (Sunflower) Seed Oil	Yellow to amber liquid	drum; pail	18021
Simchin Natural or Refined	Simmondsia Chinensis (Jojoba) Seed Oil	Yellow liquid	drum; pail	18008
Soybean Oil	Glycine Soja (Soybean) Oil	Yellowish liquid	drum	18026
Wheat Germ Oil	Triticum Vulgare (Wheat) Germ Oil	Yellow to amber liquid	pail	18013

PRESERVATIVE AND ANTIMICROBIALS

Product	INCI Name	Physical Form	Packaging	Code
Lanodant DM	DMDM Hydantoin	Clear colorless liquid	drum	25080
Methylparaben NF	Methylparaben	Off white powder	drum; pail	18018
Phenoxyethanol	Phenoxyethanol	Colorless liquid	drum; pail	18032
Propylparaben	Propylparaben	Off white powder	bag	18019
RITA PCMX	Chloroxylenol	Off-white crystals or crystalline powder	pail	33001
RITA Triclosan USP	Triclosan	White crystalline powder	small drum	32008
Ritachlor 50%	Aluminum Chlorohydrate	Clear liquid	drum; pail	25003
Rita PEH G	Phenoxyethanol, Ethylhexylglycerin	Viscous liquid	drum	18033
Zinc Pyrithione USP	Zinc Pyrithione	White powder	small drum	60000

FLAVINOIDS, CO-ENZYMES & VITAMINS ETC.

Nutrients used in many hair and skin care applications They soothe skin irritations, minor wounds, sun burn, insect bites, and allergic reactions.

Product	INCI Name	Physical Form	Packaging	Code
Rita Allantoin	Allantoin	Crystalline powder	small tin	34010
Rita KA	Kojic Acid	Off white powder	small tin	18016
Rita SOD	Superoxide Dismutase	Light greenish blue powder	small tin	14010
Rita Vitamin E Acetate	Tocopheryl Acetate	Clear yellow viscous oil	drum; pail	18100
Ritamectant PCA	Sodium PCA	Colorless liquid	drum; pail	25002
Ritapan D	Panthenol	Colorless, viscous liquid	box	14001
Ritapan D 75%	Panthenol	Clear liquid	drum; pail	14002
Ritapan DL USP	Panthenol	White to off-white powder	cartons	14000
Ritapan DL 50%	Panthenol	Clear to slightly yellowish liquid	drum; pail	14006
Ritapan EE	Panthenyl Ethyl Ether	Slightly yellow viscous liquid	pail	14008
Rita Q10	Ubiquinone	Yellow to orange crystalline powder	small tin; drum	14011

EMOLLIENTS

Range of emollients with excellent spreading and solubilizing properties. They improve rub-out of formulas as well as influence viscosity control and dispersion characteristics.

Product	INCI Name	Physical Form	Packaging	Code
Luxtra Light	Isohexadecene	Colorless liquid	tote	37001
Luxtra Rich	C32-54 Isoalkane	Colorless liquid	tote	
Luxtra Pure	C32-54 Isoalkane	Colorless liquid	tote	
Cetyl Esters NF	Cetyl Esters	White flake	bag	25008
Rita IPM NF	Isopropyl Myristate	Yellowish liquid	drum; pail	25017
Rita IPP NF	Isopropyl Palmitate	Yellowish liquid	drum; pail	25018
Rita OP	Ethylhexyl Palmitate	Clear amber liquid	drum; pail	25033
Ritachol SS	Stearyl Stearate	White waxy flakes	bag	25005
Ritamollient 3E	Trimethylpropane Tricaprylate/Tricaprate	Clear liquid	drum	25041
Ritamollient CCT	Caprylic/Capric Triglyceride	Colorless liquid	drum; pail	25027
Ritamolllient ININ	Isononyl Isononanoate	Clear liquid	drum	25040
Ritamollient TN	C12-15 Alkyl Benzoate	Colorless liquid	drum; pail	25043
Ritaphyl ICS	Isocetyl Stearate	Clear liquid	drum; pail	25026
Ritadecene 20	Hydrogenated Polydecene	Clear liquid	drum; pail	36024
Ritacane ID (not for export)	Isododecane	Clear liquid	drum	36016
Ritacane IH	Isohexadecane	Clear liquid	drum; pail	36017

CATIONIC COMPOUNDS, CONDITIONING & STYLING AIDS

These products are excellent conditioners for both skin and hair. They are also used as anti-static agents and provide "slip" properties to many types of formulas. These products are good in shampoos, conditioners, body soaps, hair strengtheners, depilatory creams, hand lotions, and soaps. The PVP fixatives are perfect for a wide range of styling creams, gels, and pomades.

Product	INCI Name	Physical Form	Packaging	Code
BTAC 228	Behentrimonium Chloride	White flakes	carton	21003
BTMS 225	Behentrimonium Methosulfate, Cetearyl Alcohol	White flakes	carton	21004
Ritaquta 7	Polyquaternium-7	Clear liquid	drum; pail; tote	25021
Ritaquta 125	Polyquaternium-10	Light yellowish powder	carton	25015
Ritaquta 400	Polyquaternium-10	Light yellowish powder	carton	25013
Ritaquta 3000	Polyquaternium-10	Light yellowish powder	carton	25014
Rita PVP K-30 (30% Solution)	PVP	Clear colorless to slight yellow viscous fluid	plastic drum; tote	32102
Rita PVP K-30 P	PVP	Powder	fiber drum	32100
Rita PVP K-90 (20% solution)	PVP	Clear colorless to slight yellow viscous fluid	plastic drum	32103
Rita PVP K-90P	PVP	Powder	fiber drum	32101

RITASIL™ BRAND SILICONES

The RITASIL™ Silicone line contains multiple modifications of modern silicone chemistry and is ever expanding! Allow us to supply you with our complete portfolio of silicone solutions. Partner with our full service Formulation Lab to develop products, trouble shoot, and modify existing formula bases. Experience superior performance and versatility with RITASILS™s.

FLUIDS

Product	INCI Name	Physical Form	Packaging	Code
Ritasil DM Series	Dimethyl silicone fluids available in viscosities ranging from 0.65 cst to 1,000,000	Clear viscous liquid	drum	30102; 30055-30065

EMULSIONS

Product	INCI Name	Physical Form	Packaging	Code
Ritasil SE 6720	Dimethicone, Trideceth-5, Trideceth 40	Milky white liquid	drum	30101
Ritasil SE 6730	Dimethicone, Trideceth-6, Trideceth-40	Milky white liquid	drum	
Ritasil 1664	Dimethicone, Laureth-4, Laureth-23	Milky white liquid	drum	30170
Ritasil AS line	Amodimethicone	Clear liquid	drum	30069
Ritasil 949	Amodimethicone, Trideceth-12 & Cetrimonium Chloride	Milky white liquid	drum	30158
Ritasil ASM 9180	Amodimethicone, Trideceth-7,Trideceth-8	Milky white liquid	drum	

CATIONICS

Product	INCI Name	Physical Form	Packaging	Code
Ritasil SQ 2050	Silicone Quaternium-17	Clear yellow viscous liquid	drum	30080

GUMS, ETHOXYLATES & MIXTURES

Product	INCI Name	Physical Form	Packaging	Code
Ritasil 1401 DC	Cyclomethicone, Dimethiconol	Clear viscous liquid	drum	30061
Ritasil 1411	Cyclopentasiloxane, Dimethicone	Clear colorless liquid	drum	
Ritasil 1501	Cyclopentasiloxane, Dimethiconol	Clear viscous liquid	drum	30062
Ritasil 1503	Dimethicone, Dimethiconol	Clear colorless liquid	drum	30122
Ritasil 190	PEG/PPG Dimethicone	Colorless to amber liquid	drum	30043
Ritasil 193C	PEG-12 Dimethicone	Colorless to amber liquid	drum	30060
Ritasil 9040	Cyclopentasiloxane, Dimethicone Crosspolymer	Clear colorless liquid	drum	30157
Ritasil 245	Cyclopentasiloxane	Clear colorless liquid	drum	30164
Ritasil 344	Cyclotetrasiloxane	Clear colorless liquid	drum	30161
Ritasil 345	Cyclopentasiloxane, Cyclohexasiloxane	Clear colorless liquid	drum	30173
Ritasil SW3070	Cetyl Dimethicone	Colorless liquid	drum	30076
Ritasil 503	Stearyl Dimethicone	Colorless liquid	drum	30222
Ritasil TCA 5560	Phenyl Trimethicone	Colorless clear liquid	drum	30222

SHAVE CREAMS, GELS

FACIAL CARE TECHNOLOGY WHEEL

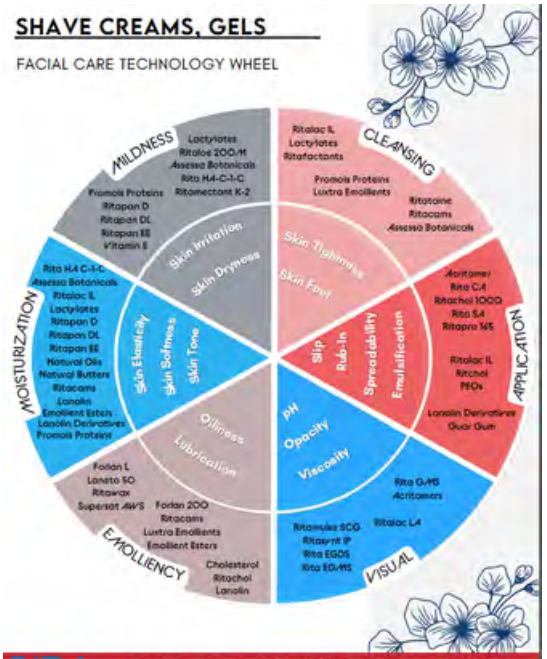

BAR SOAPS

BAR SOAPS TECHNOLOGY WHEEL

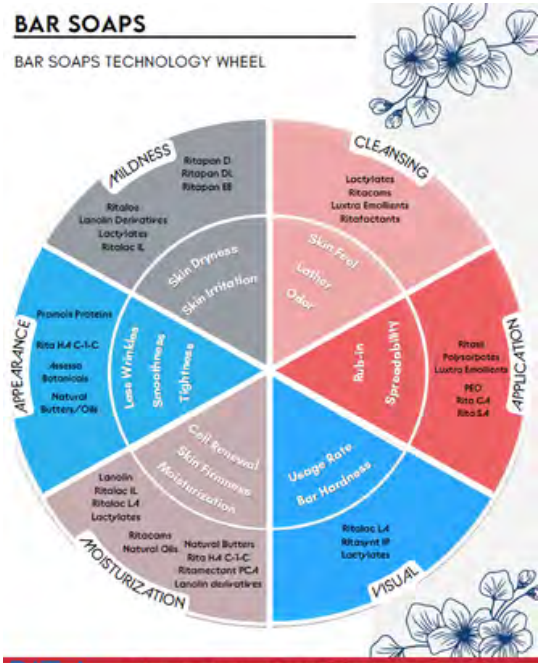

AEROSOLS, STICKS, ROLL-ONS

ANTI-PERSPIRANT/DEODORANT
TECHNOLOGY WHEEL

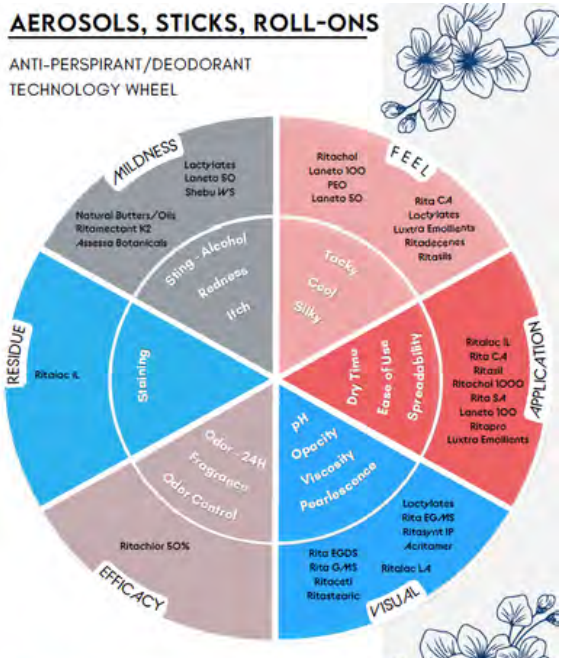

CONDTIONERS

CONDITIONER TECHNOLOGY WHEEL

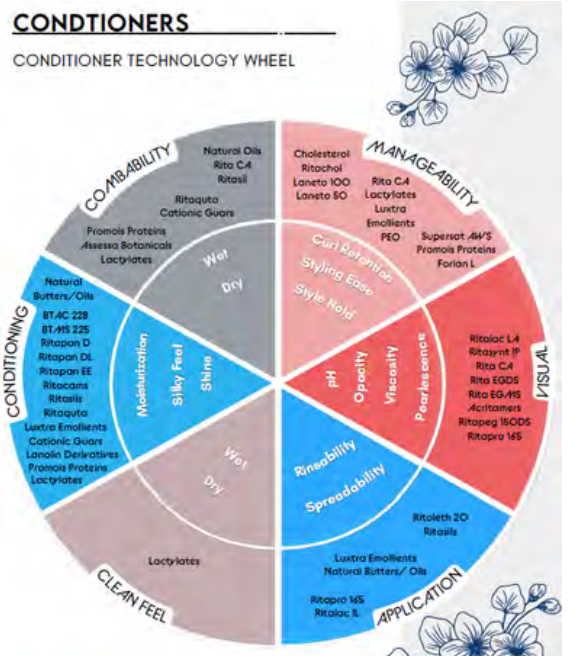



Eco-Friendly Meets Zero Waste Innovation

Substantially Anhydrous Surfactants

Low water, specialty surfactants ideal for use in water-soluble pre-dosed applications. Free from sulfates, preservatives, parabens, dioxane, phthalates, silicones, PEGs and EO.

- Green & Clean
- Plant-based Ingredients
- High Foaming
- USDA Biobased Certified
- RSPO MB Certified Palm
- NO PROP 65 Substances
- Readily Biodegradable

www.ritacorp.com

LOTIONS/CREAMS

TECHNOLOGY WHEEL

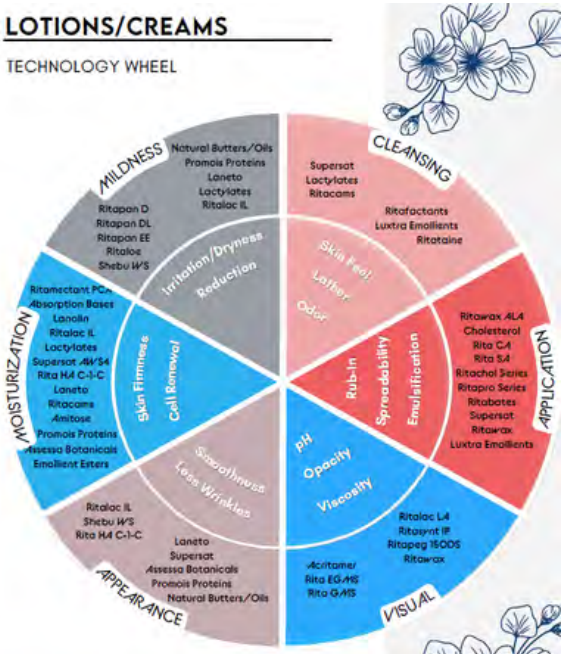

SHAMPOOS

HAIR CARE TECHNOLOGY WHEEL

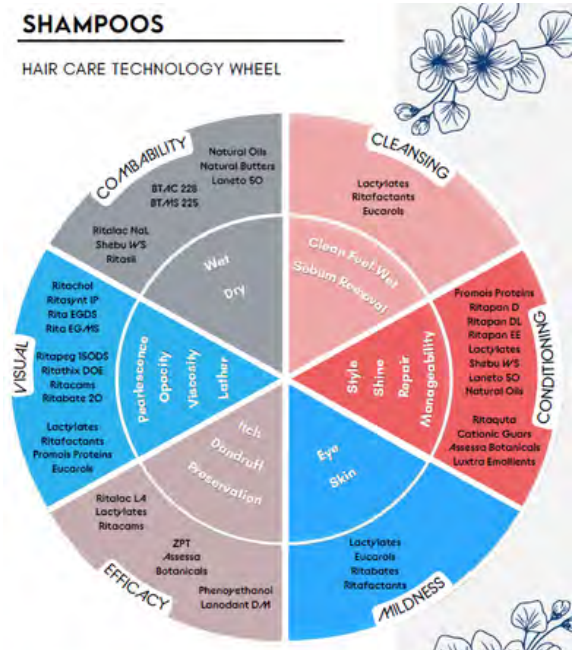

GELS, SPRAYS, MOUSSES, ETC.

HAIR FIXATIVES TECHNOLOGY WHEEL

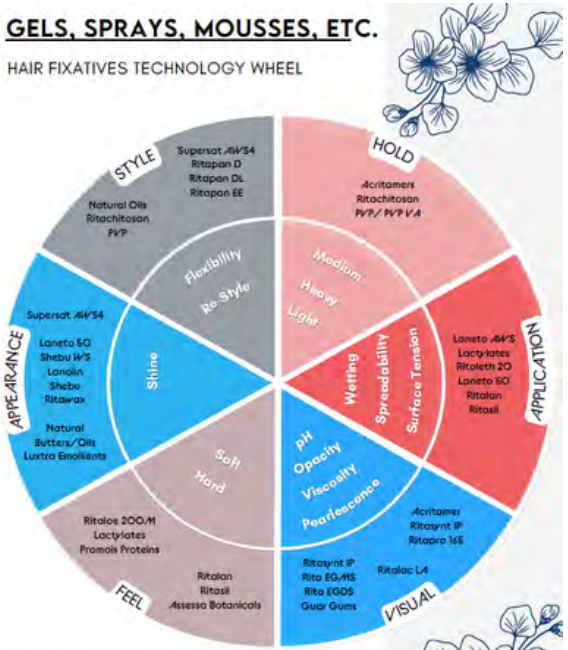

RITA CORPORATION

